1950

Geechee

FOR REFERENCE
Do Not Take From This Room

ARMSTRONG STATE COLLEGE · SAVANNAH, GEORGIA · 1935
LIBRARY

Digitized by the Internet Archive
in 2012 with funding from
LYRASIS Members and Sloan Foundation

http://archive.org/details/geechee1956arms

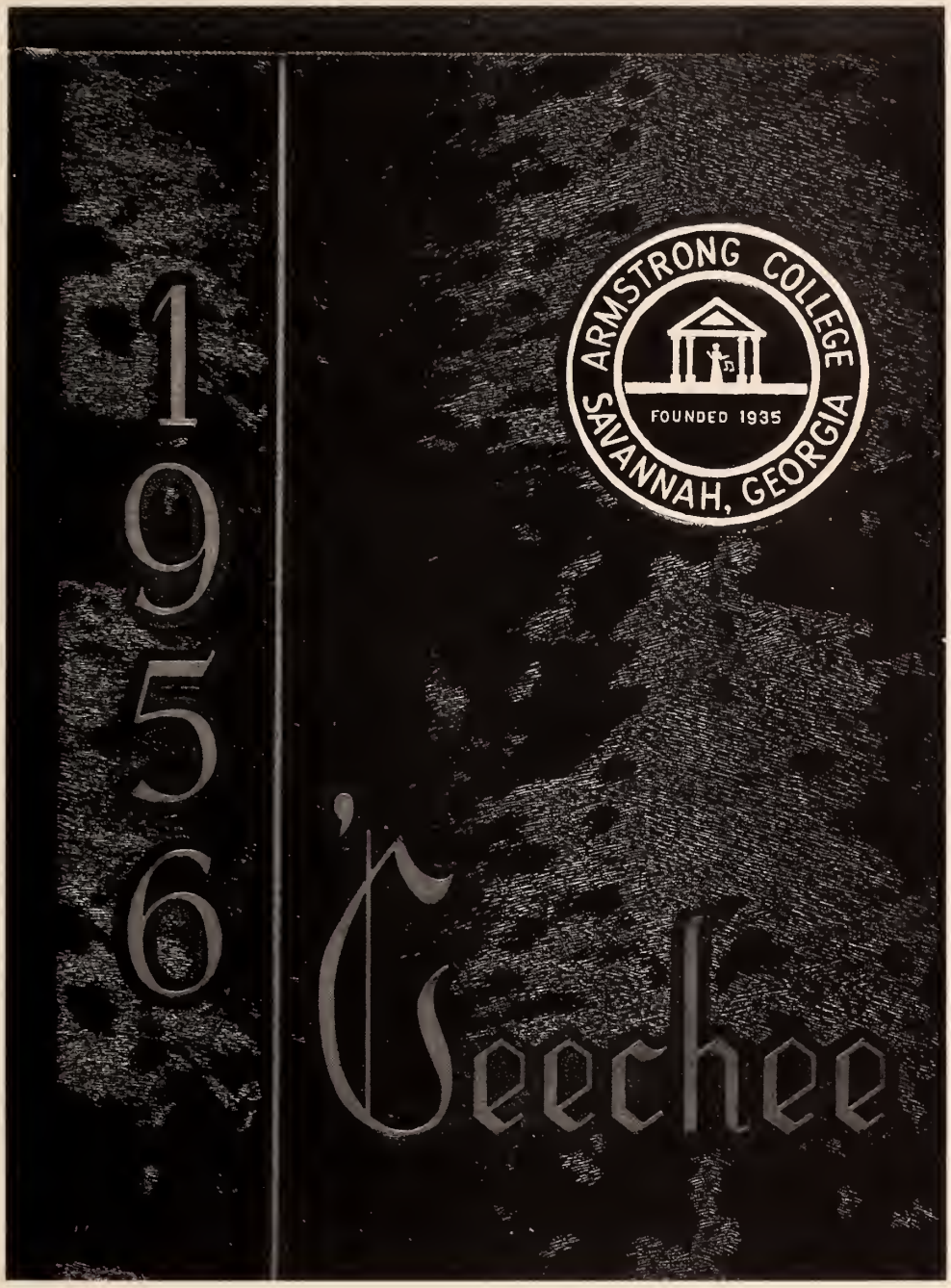

36658

Published By

The Students Of

ARMSTRONG COLLEGE OF SAVANNAH

SAVANNAH, GEORGIA

TABLE OF CONTENTS . . .

FEATURES 4
ADMINISTRATION 16
SPORTS 24
ORGANIZATIONS 36
CLASSES 60
BEAUTIES 86
ADVERTISERS 96

CAROLYN STACY . . . . . *Editor-in-Chief*
JERRY MULLER . . . . . *Business Manager*
RANNY BRADFORD . . . . . *Associate Editor*
J. B. GOFF . . . . . *Assistant Business Manager*

Section Editors:
FRANCES DUNAWAY
MARDY MILLER
EVELYN MALLIS
MARY KATHRYN LIU
JULIA BRANNEN
GENE PIERCE
PATSY DUFFY

1956 'GEECHEE DEDICATION

Mrs. Margaret Spencer Lubs is, we feel, well-deserving of the 1956 'Geechee Dedication. A member of the original Armstrong faculty, Mrs. Lubs has served the college faithfully through many of the intervening years. A teacher of French and English, she holds a degree in the field of music as well as French, has been a strong supporter of the once active student French Club, and is co-author of the words to our fine Alma Mater.

FEATURES

The grace and beauty of historic Savannah are captured in the Armstrong Building which houses our administration.

The beginning of a new quarter.

The quiet, dignified appearance of Jenkins Hall, with its first floor classrooms, gives no hint of the hilarity which takes place upstairs in the auditorium.

Geniuses (?) at work.

Hodgson Hall, our library and home of the Georgia Historical Society. Its air of auster sobriety is symbolic of the role it plays in our campus life.

This dead subject is a live topic for these Biology students.

Secretaries in the making.

The perfect setting for our up-to-date math and science departments is Gamble Hall, a beautiful and modern building.

The Lane Building with its new modern additions houses our drawing and typing departments.

The Hunt Building contains our dance studio and home economics department; and on the ground floor is our newly remodeled student center, better known as the "dump."

HOMECOMING

Dottie Baxley and Dicky Adams ruled over Homecoming as Freshman King and Queen.

The King and Queen with the members of their court who are, left to right, Febe Wright, Nathan Rabhan, Carolyn Ihly, Larry Garvis, Dottie, Dicky, Jerry Muller, Gene Pierce, Ray Kilpatrick and Barbara Johnson.

Last year's King and Queen, Kyler Craven and Jane Pinckney crowning this year's King and Queen.

The receiving line for this year's annual Homecoming celebration awaits the first guests.

The refreshments at our Homecoming Reception were delicious . . .

and the dance . . . simply fabulous!

DANCES

The first dance of this year was French Apache Style.

VALENTINE

This shot is from our Valentine dance.

Assemblies every other Wednesday . . . Standing room only!

unh!

Barton scores again.

Need any ashtrays?

PANORAMA

Don't fall, Gene.

Some people would do anything to get their picture taken . . . even work!

"I make a motion we have a houseparty!"

One of those infamous informals.

ADMINISTRATION

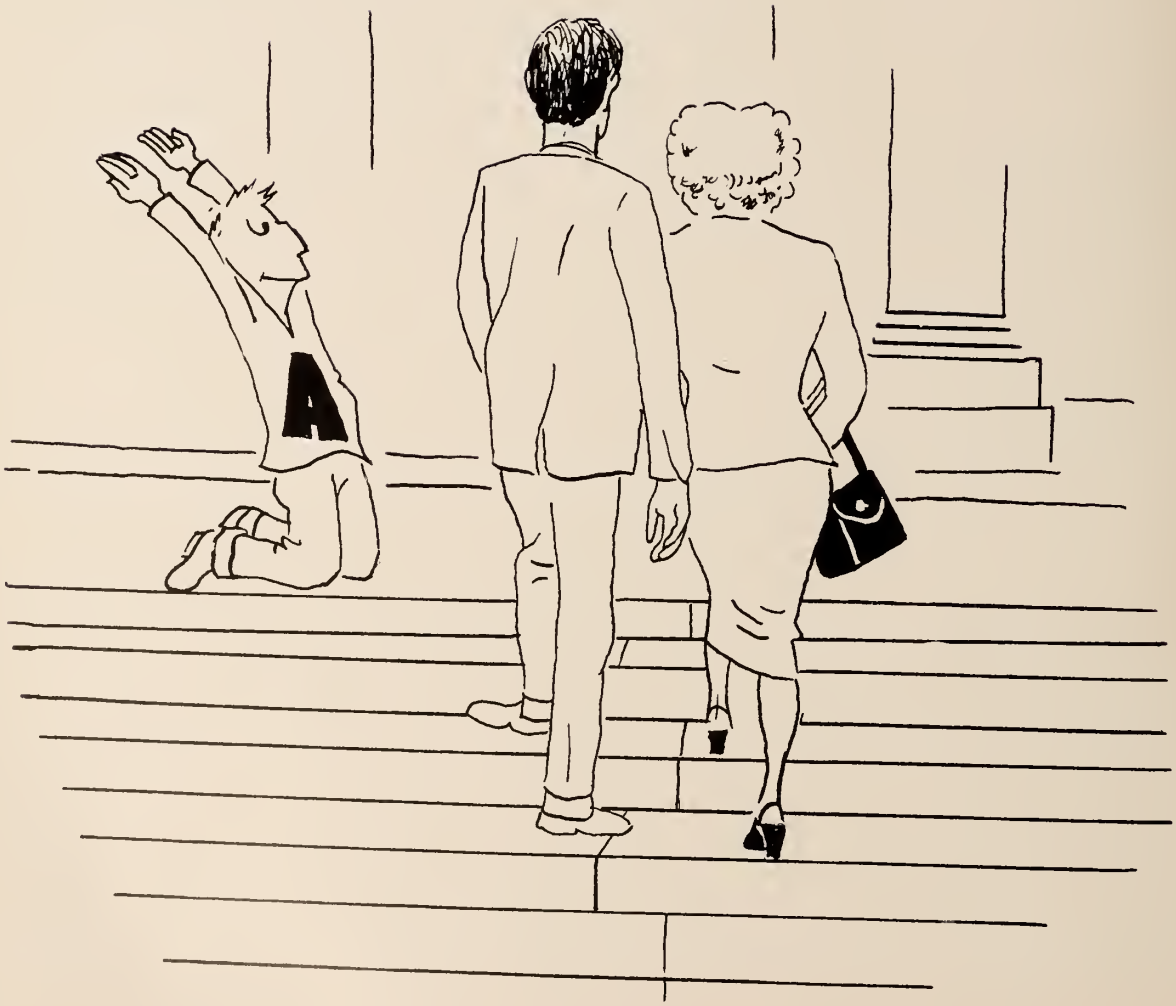

THE ARMSTRONG COLLEGE COMMISSION

JACK E. CAY, JR.

WILLIAM A. EARLY

H. LEE FULTON

JUDGE VICTOR B. JENKINS

HERBERT L. KAYTON

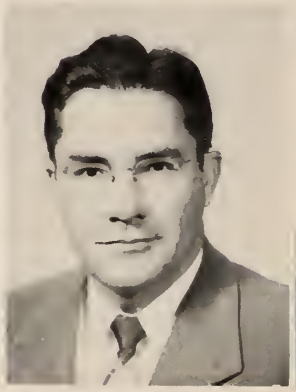

MAYOR W. LEE MINGLEDORFF

JOHN F. PIDCOCK

DR. HELEN A. SHARPLEY

JUDGE FRED WESSELS, JR.

HERSCHEL V. JENKINS
Chairman

JOSEPH H. HARRISON
Vice-Chairman

PRESIDENT HAWES

The year 1956 has been a vital one at Armstrong. Enrollment has soared, changes necessary to a dynamic curriculum have been made, and improvements and repairs to the college are noticeable everywhere. The guiding force behind these signs of progress is our President, Foreman M. Hawes. In his nineteenth year as president of the college, Mr. Hawes deserves the tribute of the 'Geechee staff and all students for his fine administrative abilities and qualities of leadership.

As we all know the President's office is readily accessible to the student with any kind of question or problem, and Mr. Hawes' interest in student affairs, his insistence on the student's right of self-government has been a strong factor in strengthening the power of the Student Senate.

OFFICERS OF THE COLLEGE

Dr. Arthur M. Gignilliat

Vice President of the College and
Director of the Evening College

Miss Lorraine Anchors

Registrar

Miss Jule Rossiter

Secretary and Treasurer of the College

STAFF

RAY ROWLAND
Librarian
A.B., Mercer University, M. of Librarianship, Emory.

VIRGINIA MATTSON
Assistant to Librarian
Dickinson College

JANE BLAND
A.A., Armstrong College

MINNIE CAMPBELL
Banks Secretarial School

ELIZABETH HITT
Armstrong College

HELEN MEIGHEN
Taylor's Business School

GEORGE NICHOLS
Richard's Business School

ELIZABETH POUND
G.S.C.W., State Teachers College

JO ANNE ROUKOS
Certificate in Secretarial Science, Armstrong College

FACULTY

W. Orson Beecher
Instructor in History. A.B., M.A., Emory University; M.A., University of Georgia; Graduate Work, Emory University.

Stephen P. Bond
Instructor in Engineering. B.S., Georgia Institute of Technology.

Arthur W. Casper
B.S., Beloit; M.S., University of Wisconsin, M.S., University of Georgia.

James Charbonnier
Instructor in French, German and History. A.B., B.S., Geneva College, Geneva University, Switzerland; B.D., Drew University; A.M., Yale University; Doctor of Letters, Geneva University.

Lamar W. Davis
Instructor in Business Administration. B.S., M.S., University of South Carolina; Certified Public Accountant.

Josephine S. Denmark
Instructor in Home Economics. B.S., Georgia Teachers College; M.S., University of Georgia.

Essie Duncan Jenkins
Instructor in Typing. Owensboro Business College, Kentucky.

Joseph I. Killorin
Instructor in History. A.B., St. John's College; M.A., Columbia University.

Joseph W. Green
Instructor in English. B.A., Birmingham-Southern College; M.A., Vanderbilt University; Graduate Work, Vanderbilt University.

Hubert Hawthorne
Instructor in Engineering. Mechanical Engineer.

Rosa B. Hopson
Instructor in English and French. A.B., Middlebury College; M.A., University of Georgia; Certificate from Sorbonne University.

MARGARET SPENCER LUBS
Instructor in English and French. B.M., Converse College; A.B., University of Georgia; M.A., Columbia University.

ELMO M. MCCRAY
Instructor in Biology. B.S., M.S., University of Alabama.

JOHN MORRIS
Instructor in Chemistry. B.S., Princeton; M.S., Georgia Institute of Technology.

JANE THOMAS ROWLAND
Instructor in Biology. A.B., Bessie Tift College; M.A., Emory University.

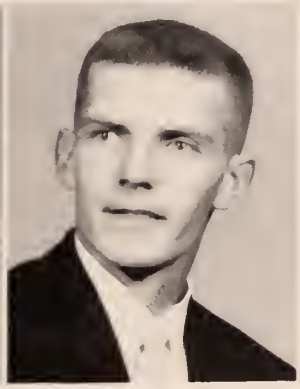

ROY JESSE SIMS
Instructor in Physical Education. B.S., David Lipscomb College; M.S., University of Tennessee.

JACK H. PADGETT
Instructor in Mathematics. A.B., Wofford College; M.A., University of North Carolina.

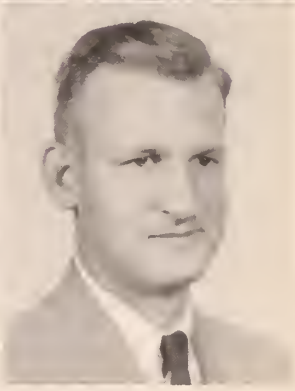

J. HARRY PERSSE
Instructor in Music. B.F.A., University of Georgia; M.M., Florida State University.

ROBERT I. STROZIER
Instructor in English. A.B., Graduate Study, University of Georgia.

DOROTHY THOMPSON
Instructor in Psychology and Sociology. A.B., Monmouth College; M.A., Northwestern; Certificate in Psychiatric Social Work, Western Reserve University.

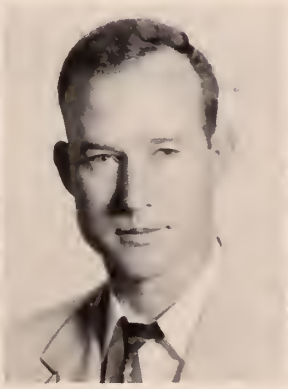

LOUIS A. THOMPSON
Instructor in Business Administration. M.B.A., LL.B., University of Georgia; Certified Public Accountant.

DOROTHY M. WADE
Instructor in Physical Education. B.S., University of Tennessee.

GLADYS NICHOLS ZILCH
Instructor in Commerce. Diploma, Gregg College (Normal School); Special Courses, University of Florida, University of Michigan.

SPORTS

Bill Ruth, Bob Crawford, Thor Johansen, Dick Wallace, Whit Scoggins, William Short, Charles Murphy, Galen Myers, John Thompson, Dana Helmly, Dicky Adams, Billy Knight.

VARSITY BASKETBAL

ROY SIMS
Coach

The 1956 'Geechees, under the capable leadership of a new coach, Roy Sims, with only three hold-overs from the previous year, began the season slowly. The going was rough at first but by mid-season the team had gained considerable polish and was able to better its record in the latter part of the season by winning five out of the last seven games. The total number of 'Geechee points for the season was 1,376 making an average of 68.8 per game.

Armstrong		*Opponents*
50	Georgia Southwestern	72
71	Alumni	65
76	Georgia Southwestern	97
67	G.T.C. Freshmen	82
60	Brewton Parker	90
83	Abraham Baldwin	89
59	G.M.C.	62
74	Norman Park	68
52	Brewton Parker	98
74	G.T.C. Freshmen	102
74	South Georgia	67
70	Southern Tech	69
62	Norman Park	75
62	South Georgia	53
70	Abraham Baldwin	102
70	G.M.C.	66
76	Glynco	33
75	Glynco	49
	State Junior College Tournament in Macon	
84	Middle Georgia	89
	Regional Tournament in Vidalia	
75	Chipola	91

DICK WALLACE DANA HELMLY
Co-Captains

These five had the highest scoring averages.

John "Smoky" Thompson

William Short

Charles Murphy

Another of Billy Knight's accurate lay-ups.

John Thompson adding two more points to the score. Not only did "Smoky" end up the season leading in total points, but also he received the trophy sponsored by Ashley Dearing for the highest foul shooting percentage.

Thor Johansen

Dana Helmly

The toss-up beginning our first game of the season. Dick Wallace played center position.

The "A" Club members, consisting of varsity lettermen from the previous year, are Galen Myers, Wallace Beasley, John Thompson, and Dana Helmly.

Adding much spirit to the games were our cheerleaders. *Left to right* they are Joyce Mincey and Febe Wright on the front row. On the back row are Gene Pierce, Nancy Thomson, alternate, Gail Fountain, Captain; Carolyn Ihly, alternate; and Linda Nease.

Louis Rawls, enthusiastic 'Geechee Manager, even donned a uniform and made two points during the Glynco game here.

William Short, State Tourney Honorable Mention Winner, makes one of his fabulous set shots.

Knight and Wallace observe Thor Johansen's form.

The 'Geechees leaving for their first road trip of the season.

The Girls' Intramural Board includes Mrs. Wade, Ann Hale, Jackie Kennedy, Patsy Duffy, Kathryn Liu, and Kay Dunlap, Board Manager.

Tony Carano, Tommy Foughner, Coach Sims, Archie Chan, Danny Cronian, Board Manager, and Dana Helmly make up the Men's Board.

Mrs. Wade

A shot from one of the intramural games last fall.

GIRLS' SLICK CHICKS

This team showed a lot of athletic ability this year by coming out first in basketball and volleyball. *Front row:* Joyce Mincey, Gaye Hope, Connie Owens, Julia Brannen, Carolyn Stacy. *Second row:* Ann Sheppard, Mary Mathews, Kittye Sponseller, Anne Daniels. *Third row:* Febe Wright, Barbara Barton. *Fourth row:* Anne Hale, Captain.

CO-EDS

Despite the many bruises we had this year, this team placed third. *Left to right:* Evelyn Mallis, Roaslind Hornstein, Frances Dunaway, Gail Allen, Carolyn Ihly, Gene Pierce, Jackie Kennedy, Captain; Sally Floyd, Joan Lucas, Marian Alexander, Betty Sahlie.

SASSY STRUTTERS

This team showed that quality counts more than quantity. *Left to right:* Dottie Kraft, Ruth Hesse, Margaret Owens, Pat Duffy, Captain; Nancy Anderson, Patricia Beiser, Molly Williams.

GLAMAZONS

Even though this team placed fourth, they put up some real competition. *Standing, left to right:* Catherine Cetti, Gloria Howell, Judy Carter, Helen Morekis, Elizabeth Wessels, Ruth Tamosaitis. *Standing, left to right:* Dolores Thee, Mary Kathryn Liu, Captain; Linda Nease, Irma Davis, Julia Wessels, Barbara Jones.

BOYS'

TERRAPINS

The Terrapins offered stiff competition to their opponents. *Front row:* Julius Hornstein, George Halligan, John Kerves, Martin Stelljes, and Nelson Kessler. *Back row:* Tommy Foughner, Julian McKenzie, Ray Kilpatrick, Dick Wallace, Elton Spawn, Charles Murphy, Mal Hilliard.

SCHOLARS

These are the champs in basketball and football. *Seated:* Tony Carano and Lee Weldy. *Back row:* Bucky Bliss, John Young, Billy Saunders, Herbie Skinner, Louis Rawls, Galen Myers, and Danny Cronian.

INTRAMURALS

LOAFERS

In spite of placing 3rd in football and 4th in basketball, the Loafers showed a lot of spirit. *Seated, left to right:* Sam Sheer, Jeremy Miller, Larry Garvis, Nathan Rabhan, Frank Goff, Jack Drossopoulos, and Bill Ruth. *Standing:* Archie Chan, Ed Cobia, and Roy Thomas.

GATORS

Ranking 2nd in football and 4th in basketball, the Gators showed the abilities of a well-rounded team. *Front row:* Tony Kauffmann, Melvin Hirsch, William Allen, and Dana Helmly. *Back row:* Billy Knight, Charles Strickland, John Thompson, and William Short.

ORGANIZATIONS

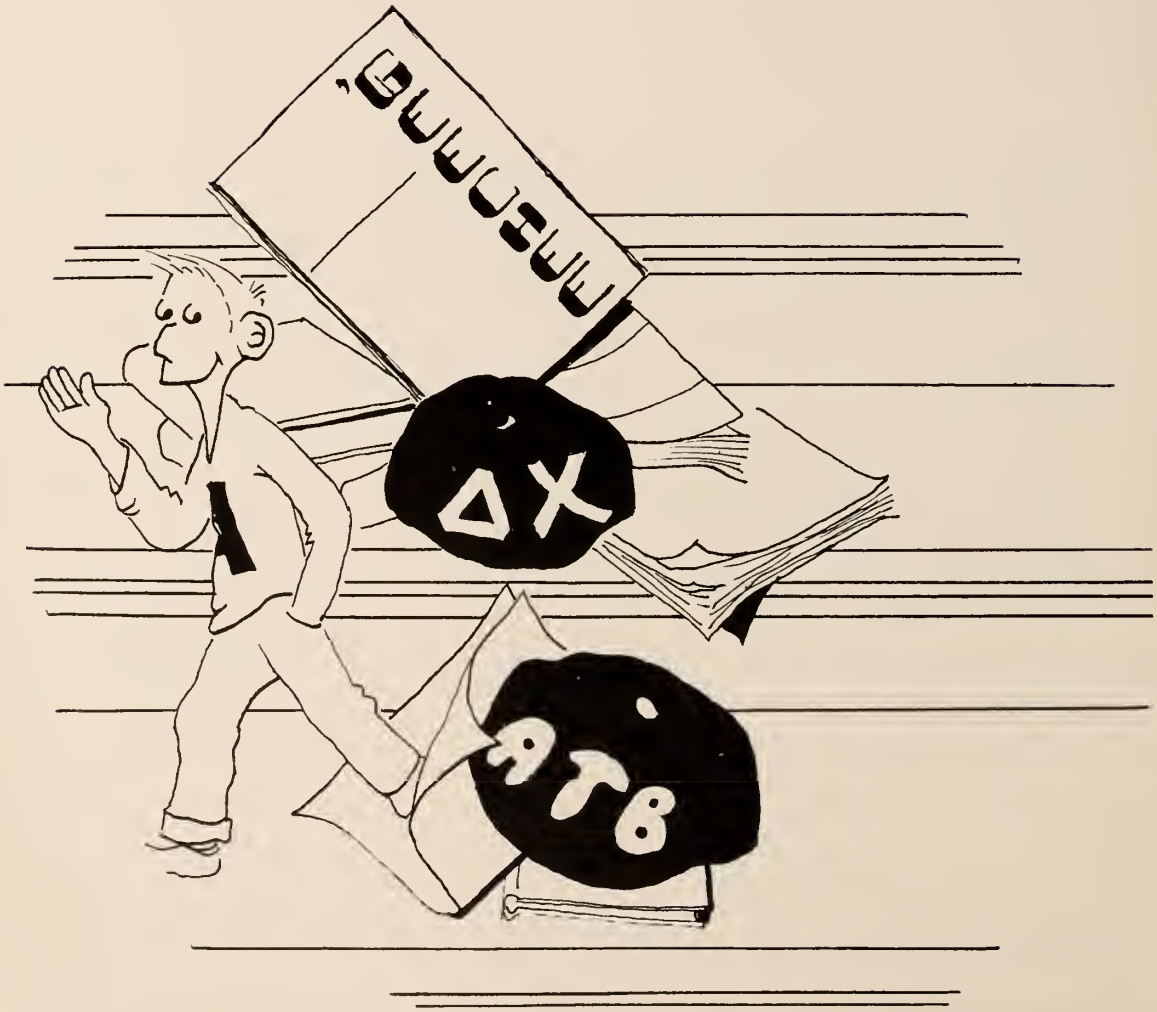

GREEKS
COLLEGE CHEMISTRY
ΔΧ
ΑΤΒ

STUDENT SENATE

President of Sophomore Class, Alfred Baker.
President of Freshman Class, Nathan Rabhan.

The Student Senate is composed of representatives from all recognized clubs of the college and of the presidents of the freshman and sophomore classes. The Senate is the governing body of the students of the college and its purpose is to make and enforce the laws and regulations of Armstrong. It also formulates the budget for student activities.

Left to right: Nathan Rabhan, Freshman President; Bob Burpitt, Treasurer; Danny Cronian, Julia Wessels, Barbara Jones, Tony Carano, Ruth Hesse, Dick Adams, Margaret Owens, Pat Duffy, Mack Jones, Kathryn Liu, Kay Dunlap, Carolyn Stacy, Betty Gignilliat, Jerry Muller, Jackie Kennedy, Tony Cope, Linda Nease, Larry Garvis, Melvin Hirsch, Tommy Foughner, Danny Knight, Danny Ward, Ann Hale, Secretary; Alfred Baker, Sophomore President.

GEECHEE

The 'Geechee represents the work of freshman and sophomore students who work together to record this year's activities. Many hours of work filled with confusion over lost photographs and copies went into the making of the annual. The 1956 'Geechee Staff presents to you its annual.

Carolyn Stacy, 'Geechee's editor, spent many hours of work to get the annual ready.

Left to right: Ray Kilpatrick, Frances Dunaway, Jerry Muller, Ruth Hesse, Mr. Harry Persse, Mardy Miller, Bob Mills, Pat Duffy, Charlene Webb, Carolyn Stacy, Kathryn Liu, Tim Fitzsimmons.

Tim Fitzsimmons handled our Art Department.

Getting the business end of things ready was Jerry Muller, Business Manager.

With the growth of the school the problem of a larger staff was dealt with success by the cooperation of its members. Mr. Harry Persse, our Advisor, helped us greatly in meeting the deadline. The cooperation of the administrative staff, faculty, and the student body enabled the 'Geechee Staff to make our annual a success.

Able assistance were given by J. B. Goff, Assistant Business Manager, and Ranny Bradford, Associate Editor.

Julia Brannen, Sophomore Editor, and Gene Pierce, Freshman Editor, made sure who were the freshmen and who were the sophomores.

STAFF

Business Staff from left to right are: Bob Mills, Ranny Bradford, Rosalind Hornstein, Dottie Baxley, Jerry Muller, Elizabeth Howard, and Ray Kilpatrick.

Seated from left to right: Kathryn Liu, Organization Editor; Frances Dunaway, Feature Editor. *Standing are:* Charlene Webb, Assistant Organization Editor; Connie Owens, Assistant Feature Editor.

Seated from left to right: Evelyn Mallis, Sports Editor; Pat Duffy, Beauty Editor; Mardy Miller, Faculty Editor. *Standing are:* Ruth Hesse, Assistant Beauty Editor; Carolyn Ihly, Assistant Faculty Editor.

INKWELL

Looking over the finished product is Betty Gignilliat, Editor.

The Inkwell is published by freshman and sophomore students every two weeks. The staff works hard to gather the latest news of the college and to meet the deadline. Mr. Harry Persse is faculty advisor.

Sharing in the editorial duties is Franklin McLean, Managing Editor.

Up on the sports news are Tommy Foughner and Kay Dunlap.

STAFF

The Inkwell is the official newspaper of Armstrong College. Its staff consists of:

Editor . . . . . Betty Gignilliat

Managing Editor . Franklin McLean

Club Editors . . . Cecil Pacetti

Sports Editors . . . . . Kay Dunlap, Tommy Foughner

Cartoonist . . . . Tim Fitzsimmons

Reporters . Pat Beiser, Danny Cronian, Shirley Dologoff, Claire Sutton, Mary Newton, Rosalind Hornstein

Typists . . . . . Alida Green, Nancy Passink, Marion Alexander

Doing their share of the job are Tim Fitzsimmons, Cartoonist, and Cecil Pacetti, Club Editor.

Left to right: Tommy Foughner, Danny Cronian, Claire Sutton, Mary Newton, Pat Beiser, Franklin McLean, Rosalind Hornstein, Kay Dunlap, Betty Gignilliat, and Cecil Pacetti.

SCIENCE CLUB

Science Club meetings are directed by Freddie Drexel, President of the Science Club.

Attending the joint field trip to the Southern Paperboard Company were: Bob Burpitt, Nathan Rabhan, Freddie Drexel, Mr. Jack Padgett, Tommy Foughner, and Danny Cronian.

The purpose of the Science Club is to promote greater interest in the field of science. *From left to right are:* Bob Burpitt, Dottie Kraft, Gail Garwes, David Tyler, Kay Knight, Melvin Hirsch, Freddie Drexel, Nathan Rabhan, Pat Beiser, Mrs. Ray Rowland, Tommy Foughner, Mr. John Morris, Franklin McLean, Mr. Arthur Casper.

MATH

CLUB

Members at the Southern Paperboard Company are: Danny Cronian, Nathan Rabhan, Bob Burpitt, Tommy Foughner, Mr. Jack Padgett, Freddie Drexel.

Tommy Foughner, President of the Math Club, gets the meetings started.

The Math Club gives students opportunity to further their interest in all branches dealing with math. *From left to right are:* Danny Cronian, Pat Beiser, Bob Burpitt, Gail Garwes, Franklin McLean, Kay Knight, David Tyler, Dottie Kraft, Frank Leutwyler, Freddie Drexel, Melvin Hirsch, Mrs. Ray Rowland, Mr. John Morris, Cecil Pacetti, Nathan Rabhan, Tommy Foughner, Mr. Jack Padgett, Mr. Arthur Casper.

GLEE CLUB

The Glee Club is organized for the enjoyment of those students interested in music and the art of singing. *Left to right:* Mr. Harry Persse, Faculty Advisor; Barbara Burke, Edward Newton, Anne Daniels, Alida Green, Shelby Glisson, Mary Mathews, Bob Burpitt, Rosalind Hornstein, Marian Alexander, George Winders, Mary Wiley, Elizabeth Howard, Archie Chan, Margaret Sledge, Mack Jones, Joseph Latimer.

DEBATE TEAM

The Debate Forum provides its members an opportunity to develop their oratorical ability. This year the Debate Forum returned from the Southeastern Debating Tournament at Emory University in Third Place in Novice Debate. *Left to right:* Mr. Orson Beecher, Faculty Advisor; Danny Kight, Freddie Drexel, Claire Sutton, Danny Ward, Harris Lewis.

BETA LAMBDA

Beta Lambda is one of Armstrong's most active clubs. Each year the members prepare and serve the Homecoming Reception and the college's Basketball Team Banquet. *They are, left to right:* Elizabeth Wessles, Marise Cammer, Georgia Freeman, Mary Ann Rollison, Julia Wessels, Kathryn Liu, Gene Pierce, Carolyn Ihly, Barbara Jones, Kittye Sponseller, and Mrs. Denmark, faculty advisor.

Barbara Jones, President of Beta Lambda.

There were some Cool Cats at the annual Tackey Party this year.

Left to right: Rev. Carwell, Barbara Lamb, Edward Newton, Joan Lucas, Jackie Kennedy, Kathryn Liu, Mary Anne Rollison, Margaret Owens, Mack Jones, Joyce Mincey, Sara Louise Norris, Cecil Pacetti, Anne Daniels, Gave Hope, Ray Kilpatrick, Carol Glasscock, Zacky Hudgins, Joyce Lanier, Mr. Jack Padgett.

BAPTIST STUDENT UNION

Among the many activities of B.S.U. was a banquet with Rev. Aubrey L. Hawkins.

Joyce Mincey, President of B.S.U.

Left to right: Daniel Smith, Ruth Hesse, Alfred Baker, Bob Hadaway, Dwight Ross, Kay Dunlap, Julia Wessels, Elizabeth Wessels, Tony Cope, Rosalind Hornstein, Mr. Russell, Julia Brannen, Elizabeth Howard, Febe Wright, Mardy Miller, Mrs. Margaret Lubs, Charlene Webb, Jack Drossopoulos, Kay Sconyers, Evelyn Mallis, Carolyn Stacy, Kittye Sponseller, Alvin Carney, Pat Duffy.

CANTERBURY CLUB

The Canterbury Club is Armstrong's religious organization primarily for Episcopal students. It is the college's most recently organized club having been initiated only this school year. The club's activities in its first year included weekly Sunday evening services and social meetings at St. Paul's Episcopal Church and occasioned social gatherings at members' homes. Mrs. Margaret Lubs served as faculty advisor and much invaluable assistance was rendered by Mr. John Ford and Mr. Henry Russel.

Kay Dunlap, President of the Canterbury Club, has led the club in many activities.

Left to right: Mr. Harry Persse, Father Paine, George Halligan, Gail Garwes, Frank Leutwyler, Barbara Johnson, Joseph Schou, Mary Mathews, Catherine Cetti, Dick Wallace, Pauline Gooley, Josie Rourke, Margaret Sledge, Ann Hale, Eleanor Murphy, Tony Carano, Bill Knight, Alida Green, Tony Kauffmann, Tommy Foughner.

NEWMAN CLUB

Leader of all the Newman activities was Tony Carano, President of the Newman Club.

Some Newman Club activities take place in the park. Ask Eleanor Murphy, Josie Rourke, Ann Hale, and Alida Green.

Left to right: Jerry Muller, Linda Nease, Ranny Bradford, Nancy Anderson, Hudson Ayers, Gail Whittington, Barbara Jones, Delores Thee, Robert Joiner.

WESLEY FOUNDATION

The main aim of Wesley Foundation is to link college more with the church. It succeeded with the joint cooperation of the Canterbury Club in providing services for students during Lent. The members held their meetings bi-monthly and often at each other's homes. The group participated in many of the state conferences and retreats and is affiliated with the State Methodist Movement.

Ranny Bradford, President, led the Wesley Foundation in its spiritual and social activities.

The director attempts to ellicit emotion from a Pepsi bottle.

Under the able and sensitive hand of the new director, Ross C. Durfee, the Masquers opened a successful season with a Russian farce, "Squaring the Circle" by Valentine Kataev. In the play, the leading roles were competently rendered by Dottie Baxley, Ed Newton, Claire Sutton, and Ronald Langford. The excellent staff of supporters was comprised by Cecil Pacetti, Don Fallin, Alfred Baker, and Dickie Pacetti.

In the Winter quarter the play chosen for production was Sutton Vane's comedy-drama, "Outward Bound." In a well received rendition of the novel play, Jerry Muller, Molly Williams, Ronald Lasky, Linda Nease, and Robert Epps, represented dead people enroute to heaven—or hell. Romantic interest was capably supplied by Mack Jones and Joyce Mincey, while Danny Cronian represented the sympathetic steward who allayed their fears of the Examiner, Pete O'Millian.

A tense moment in "Outward Bound."

Outward Bound's Examiner, Pete O'Millian.

MASQUERS

The apparition

One of Masquers' most active members is Ronald Lasky, President of the group.

"Outward Bound" stage crew from left to right: Pat Duffy, Gail Whittington, Harold Ricker, Ruth Hesse, Mike Pollar, Richard Poore, Bruce Friddle, Gloria Howell, Barbara Jones, Nita Nilson.

SQUARING THE CIRCLE

By Valentine Kataev

OUTWARD BOUND

By Sutton Vane

IPHIGENIA IN TAURIS

By Euripides

THE PROPOSAL

By Anton Cherkov

"Death can unify utterly . . ." Joyce Mincey and Mack Jones.

Excitement mounts in "Squaring the Circle." *Left to right:* Claire Sutton, Don Fallin, Ronald Langford, Cecil Pacetti, Alfred Baker, Dottie Baxley, Ed Newton, Dickie Pacetti.

OUTWARD BOUND

"You see, Mum, I've been struck all of a 'eap!"

You can't have your gin and drink it, too.

"Land of Hope and Glory — au revoir!"

DANCE COMMITTEE

Left to right: Ruth Hesse, Julia Wessels, Pat Duffy, Elizabeth Wessels, Edward Newton, Julia Brannen, Georgia Freeman, Charlene Webb, Carolyn Ihly, Dottie Baxley, Gail Allen, Connie Owens, Kay Sconyers, Frances Dunaway, Febe Wright, Gene Pierce, Rosalind Hornstein.

Ruth Hesse, Chairman of the Dance Committee.

FRATERNITY "X"

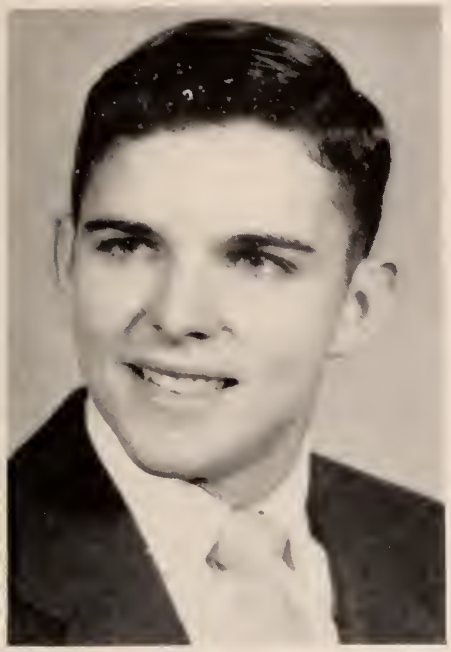

Bobby Adams, president.

A scene from their informal dance.

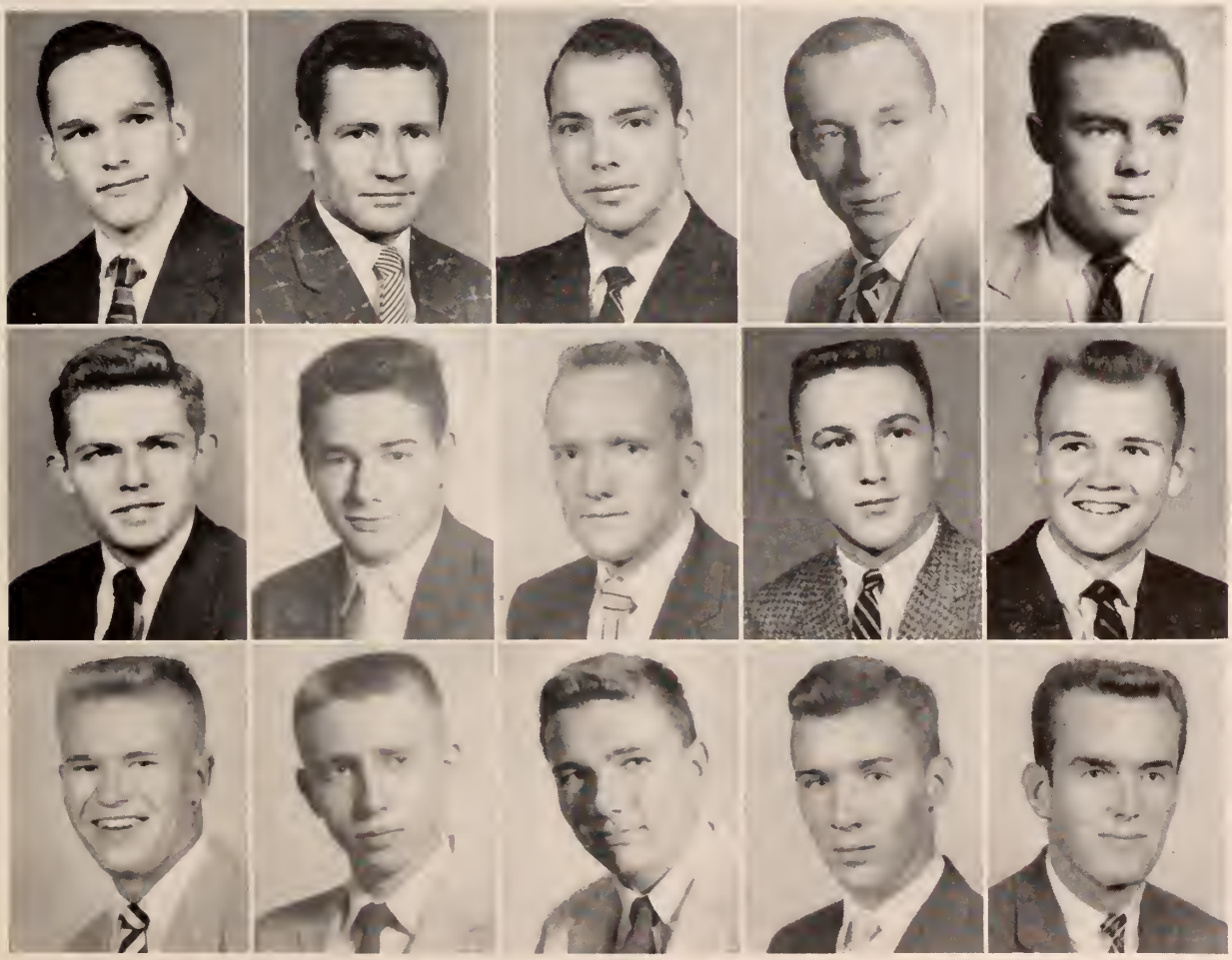

Dickie Adams
C. F. Anderson
Tony Carano
Bob Crawford
George Halliga

Dana Helmly
Billy Knight
Julian McKenz
Louis Rawls
Billy Saunders

Whit Scoggin
William Short
Herbert Skinne
John Thompson
Dick Wallace

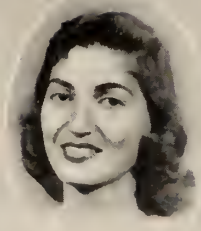

Delta Chi

Ann Hale, President; Caroline Edwards, Vice-President; Mrs. Josephine Denmark, Faculty Advisor; Connie Owens, Josie Rouke, Secretary; Elizabeth Howard, Treasurer; Mary Mathews, Chaplain; Carolyn Stacy, Gail Allen, Dottie Baxley, Julia Brannen, Frances Dunaway, Kay Dunlap, Gail Fountain, Gail Garwes, Alida Green, Rosalind Hornstein, Carolyn Ihly, Evelyn Mallis, Mardy Miller, Eleanor Murphy, Gene Pierce, Charlene Webb.

Alpha Tau Beta

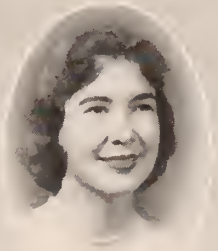

Nancy Anderson, President; Mrs. Wade, Advisor; Gail Whittington, Vice-President; Joyce Mincey, Secretary; Anne Daniels, Treasurer; Mary Kathryn Liu, Publicity Chairman; Pat Beiser, Matra Drake, Betty Gignilliat, Darlene Jackson, Jackie Kennedy, Joan Lucus, Billie Marsh, Linda Nease, Margaret Owens, Mary Anne Rollison, Eleanor Rushing, Kay Sconyers, Febe Wright.

CLASSES

OUTSTANDING SOPHOMORES

Ann Hale
Most Outstanding

Joyce Mincey Betty Gignialliat

Danny Cronian Kay Dunlap
Robert Burpitt

Alfred Baker Carolyn Stacy

Tony Carano . . . . . *Treasurer*
Alfred Baker . . . . . *President*
Ann Hale . . . . . *Vice President*
Betty Gignilliat . . . . . *Secretary*

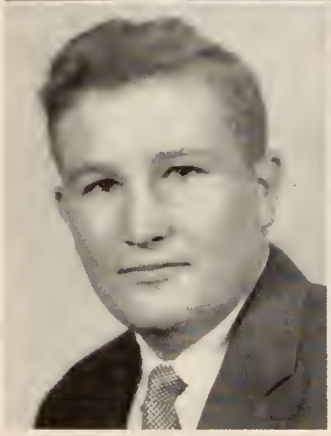

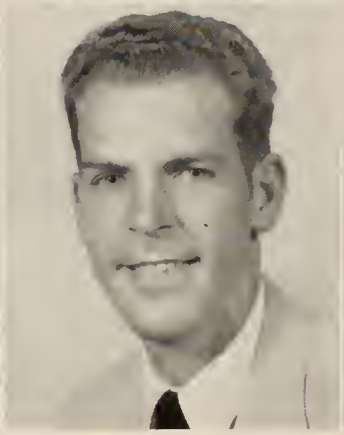

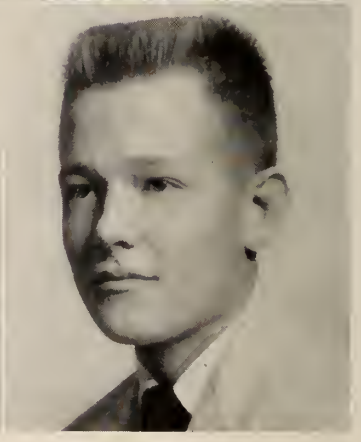

Donald Alexander
Alfred Baker

William Allen
Wallace Beasley

Colon Anderson
Jack Blackwell

Nancy Anderson
Dwight Bliss

Paul Bliss

Julia Brannen

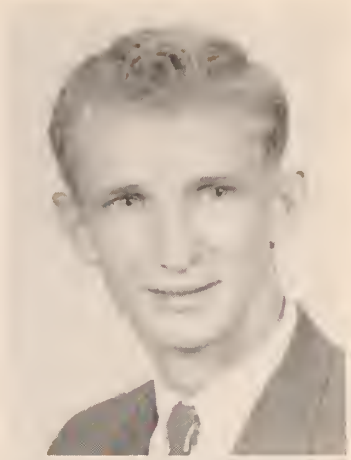

Robert Burpitt

Tony Carano

Alvin Carney
Frank Davis

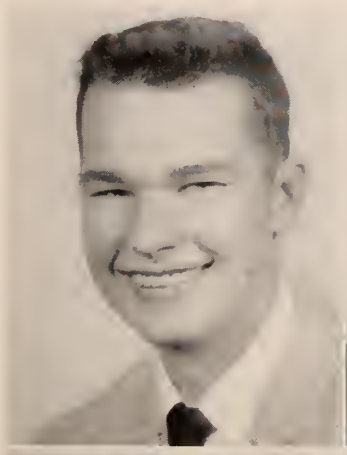

William Carter
Patsy Duffy

Danny Cronian
Frances Dunaway

Anne Daniels
Kay Dunlap

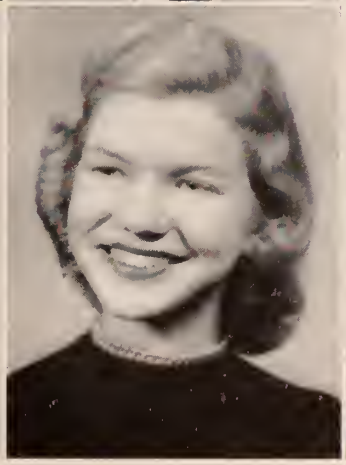

Don Fallin

Tim Fitzsimmons

Sally Floyd

Gail Fountain

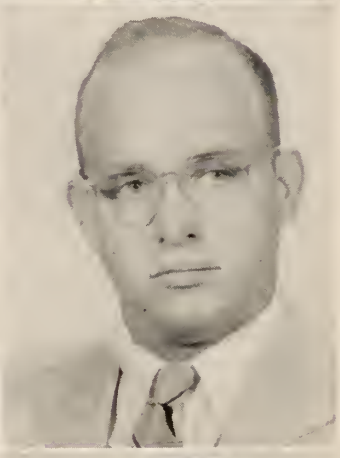

Tommy Foughner

Bruce Friddle

Betty Gignilliat

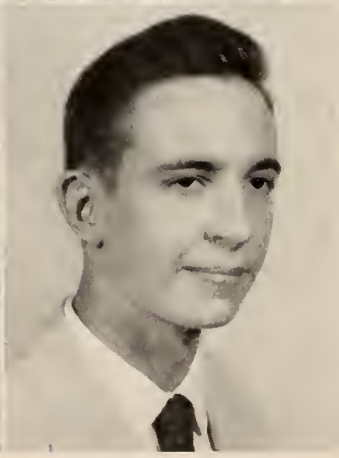

Shelby Glisson

Alida Green

Ann Hale

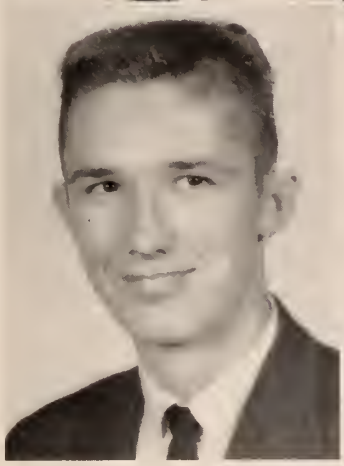

George Halligan
Launey Hiers

Barbara Hamn
Rosalind Hornstein

Dana Helmly
Angie Howard

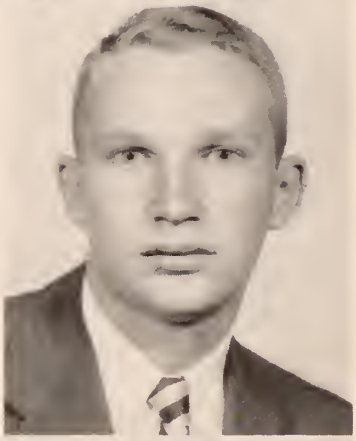

Ruth Hesse
Elizabeth Howard
Jack Hurst
Darlene Jackson

Reginald Joiner

Barbara Jones

Mack Jones
Barbara Lamb

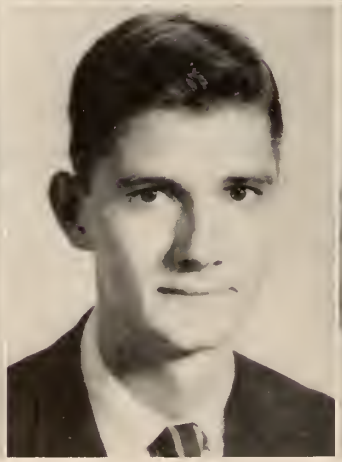

Jackie Kennedy
Ronald Langford

John Kerves
Joyce Lanier

Velma Kerr
Ronald Lasky

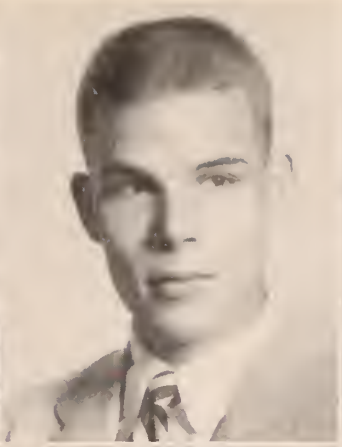

Julian Lee
Jack Louza

O'Neal Lee
Joan Lucas

Harris Lewis
Mary Mathews

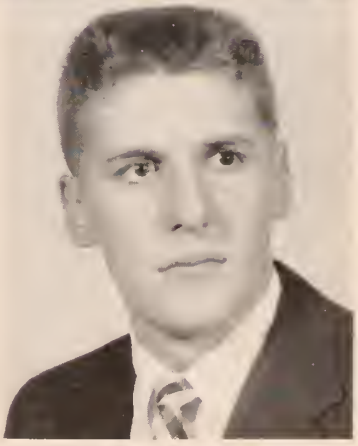

Mary Kathryn Liu
Evelyn Mallis
Charles Middleton
William Milligan

Charles Moody
Mims Oglesby

Charles Murphy
Peter O'Millian

Galen Myers
Connie Owens

Joyce Mincey
Sara Louise Norris
Margaret Owens
Jack Pittman

Troy Rahn

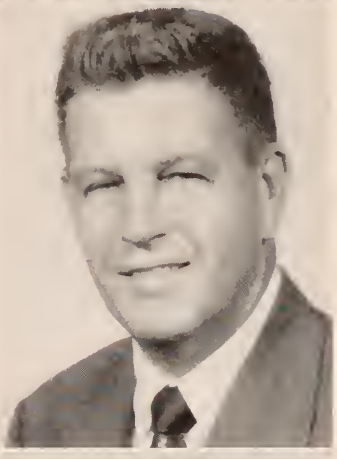

Thomas Reagan

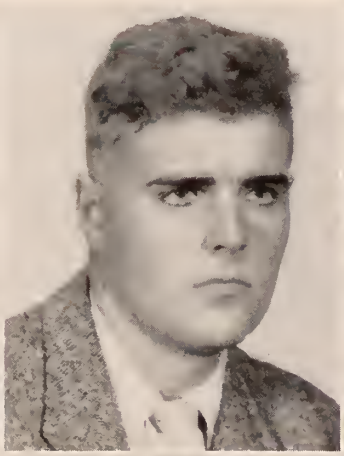

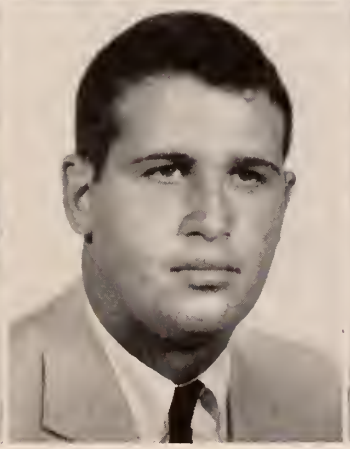

Harold Ricker
Josie Rourke

John Rimes
Betty Sahlie

Jolyon Rogeberg
David Scharff

Mary Anne Rollison
Ann Marie Schwalb

Jenny Shillington

Joan Shillington

Michael Simmons

Harry Sledge

Daniel Smith
Charles Strickland

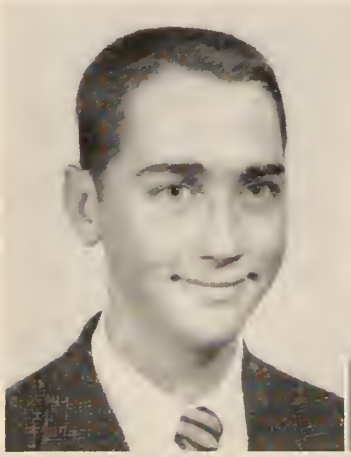

Nelson Smith
Claire Sutton

Jackie Summers
Tommy Swails

Carolyn Stacy
Ruth Tamosaitis

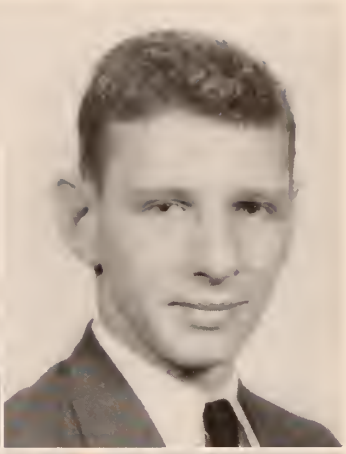

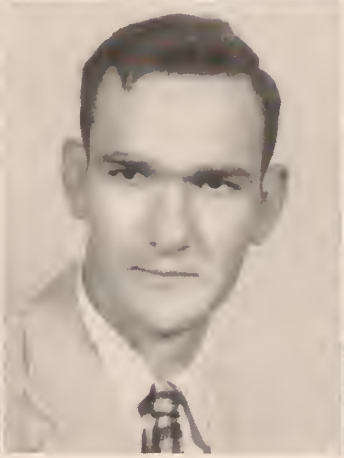

Delores Thee
W. C. Vandiver

Roy Thomas
Richard Wallace

John Thompson
Danny Ward

David Tyler
Molly Williams

Ned Winter

Gail Whittington

Bobby Woolsey

SOPHOMORE HISTORIES

William Allen—Gators, 1955-56.

Nancy Anderson—Wesley Foundation, Secretary 1955, Vice President 1956; Alpha Tau Beta, President 1955-56; Inkwell 1954-55; Sassy Strutters 1954-56; Alpha Lambda Sigma, Deans List, Dance Committee 1954-55.

Alfred Baker—Glee Club 1954-56; Terrapins 1954-55; Masquers 1955-56; Senate, President 1955-56; Sophomore Class, President 1955-56; Dance Committee 1955-56; Canterbury Club 1955-56.

Julia Brannen—Beta Lambda, Secretary 1954-55; Slick Chicks 1954-56; Canterbury Club 1955-56; Dance Committee 1955-56; Masquers 1954-56; Geechee, Sophomore Editor 1955-56; Delta Chi 1954-56.

Robert Burpitt—Math Club 1954-56; Math Award 1954-55; Science Club, Senate Representative 1954-56; Masquers 1954-55; Glee Club 1954-55; Senate Treasurer 1955-56; Alpha Lambda Sigma 1954-55; Outstanding Sophomore.

Alvin Carney—Math Club 1954-55; Canterbury Club 1955-56; Masquers 1955-56; Sophomore Class, Student Senator 1955-56.

Tony Carano—Newman Club, President 1955-56; Gators 1954-55; Scholars, President 1955-56; Fraternity "X", 1954-56; Freshman Court 1954; Sophomore Class, Treasurer 1955-56; Student Senate; Intramural Board.

Archie Chan—Glee Club 1954-56; Loafers 1954-55, President 1956; Intramural Board 1955-56.

Danny Cronian—Math Club 1955-56; Student Senate 1954-56; Gators 1954-55; Scholars 1955-56; Inkwell 1955-56; Intramural Board, Manager 1955-56; Outstanding Sophomore.

Anne Daniels—B.S.U., Secretary 1954-55; Program Vice President 1955-56; Geechee, Assistant Business Manager 1954-55; Slick Chicks 1954-56; Glee Club 1955-56; Inkwell 1954-55; Student Senate 1955-56; Dean's List; A.T.B., Treasurer 1954-56.

Frances Dunaway—Geechee, Feature Editor 1954-56; Dance Committee 1954-56; Co-eds 1954-56; Masquers 1954-55; Delta Chi 1955-56; Deans List; Alpha Lambda Sigma.

Patsy Duffy—Dance Committee 1955-56; Masquers 1955-56; Canterbury Club 1955-56; Sassy Strutters, Captain 1954-56; Student Senate 1955-56; Geechee, Beauty Editor 1955-56.

Kay Dunlap—Slick Chicks, Co-Captain 1954-55; Intramural Award; Intramural Board Manager 1955-56; Inkwell Sports Editor 1955-56; Student Senate 1955-56; Canterbury Club, President 1955-56; Masquers 1954-55; Delta Chi 1955-56; Glee Club 1955-56; Outstanding Sophomore.

Thomas Foughner—Science Club, President; Math Club, Senate Representative; Student Senate 1954-56; Inkwell, Sports Editor; Newman Club 1954-56; Terrapins; Intramural Board.

Shelby Glisson—Masquers 1954-55; Camera Club 1955-56; Glee Club 1954-56; Terrapin Club 1954-55; Student Senate Representative 1955-56; Wesley Foundation 1954-55.

Gail Fountain—Alpha Lambda Sigma; Cheerleaders, Captain 1955-56; Co-Eds, Captain 1954-55; Delta Chi 1954-56; Dance Committee 1954-55; Boats and Saddle Club 1954-55; Deans List.

Bruce Friddle—Masquers 1954-56; Radio Workshop 1954-56; Loafers 1955-56; Inkwell 1955-56.

Elizabeth Gignilliat—Inkwell, Assistant Editor Fall 1955; Editor, Winter and Spring 1956; Sophomore Class Secretary 1955-56; Student Senate 1955-56; Masquers 1955-56.

Alida Green—Newman Club, Secretary-Treasurer 1955-56; Student Senate 1955-56; Glee Club 1956; Camera Club 1956; Inkwell 1956; Delta Chi 1955-56.

Ann Hale—Freshman Class, Vice President 1954-55; Sophomore Class, Vice President 1955-56; Slick Chicks, Captain 1955-56; Student Senate, Secretary 1955-56; Delta Chi, President 1955-56; Newman Club 1954-56; Geechee, Associate Editor 1954-55; Alpha Lambda Sigma 1954-55; Homecoming Court, 1955-56; Deans Lists, 1954-55.

George Halligan—Newman Club 1954-56; Fraternity X 1955-56; Scholars 1954; Terrapins, President 1955-56; Intramural Board 1955-56.

Dana Helmly—Basketball, Captain 1955-56; Gators, President 1954-56; Fraternity X 1955-56; Intramural Board 1955-56.

Ruth Hesse—Masquers, Secretary-Treasurer 1954-56; Dance Committee, Chairman 1954-56; Canterbury Club 1955-56; Sassy Strutters 1954-56; Student Senate 1955-56; Geechee 1955-56.

Rosalind Hornstein—Geechee 1955-56; Co-Eds 1955-56; Masquers 1956; Glee Club 1955-56; Delta Chi 1955-56; Canterbury 1955-56; Dance Committee 1955-56.

Elizabeth Howard—Glee Club 1955-56; Delta Chi 1954-56; Masquers 1956; Canterbury Club 1955-56; Geechee 1955-56.

Mack Jones—Glee Club, Senate Representative 1955-56; Masquers 1955-56; Loafers 1955-56; Dance Committee 1955-56; B.S.U., Gators 1954-55; Camera Club 1955-56.

Barbara Jones—Beta Lambda, President 1955-56; Masquers; Glee Club 1954-56; Wesley Foundation 1955-56; Inkwell 1955-56; Glamazons 1954-56.

Jackie Kennedy—Senate, Co-Ed Representative 1955-56; Dance Committee 1955; B.S.U., Publicity Chairman 1955-56; Alpha Tau Beta 1955-56; Co-Eds, Captain 1955-56; Intramural Board 1955-56.

Ronald Lasky—Masquers, President 1955-56; Math Club 1954-55; Loafers 1954-55; Radio Workshop 1954-56; Dance Committee 1955-56.

Barbara Lamb—B.S.U. 1955-56; Slick Chicks 1955-56; Geechee 1955-56.

Mary Kathryn Liu—B.S.U. 1955-56; Glamazons, Captain 1955-56; Beta Lambda, Treasurer 1955-56; Geechee, Freshman Editor 1954-55; Club Editor 1955-56; Alpha Tau Beta, Publicity Chairman 1955-56; Student Senate 1955-56.

Joan Lucas—Co-Eds 1955-56; B.S.U. 1955-56; Alpha Tau Beta 1954-56; Homecoming Court 1954.

Mary Mathews—Masquers, Vice-President 1956; Newman Club 1954-56; Slick Chicks 1954-56; Glee Club 1956; Interim Committee 1955-56; Delta Chi, Chaplain 1955-56.

Joyce Mincey—B.S.U., Vice-President 1954-55, President 1955-56; Masquers 1954-56; Slick Chicks 1954-56; Alpha Tau Beta, Secretary 1955-56; Geechee Queen of 1954-55.

Charles Murphy—Gators 1954-55; Terrapins 1955-56; Basketball Team 1955-56.

Evelyn Mallis—Canterbury Club 1955-56; Co-Eds, Co-Captain 1956; Geechee, Sports Editor 1955-56; Dance Committee 1954-55; Delta Chi 1955-56; Masquers 1956.

Sara Louise Norris—B.S.U., Slick Chicks 1955-56; Dance Committee 1954-55; Inkwell 1954-55.

Connie Owens—Geechee 1954-56; Delta Chi 1954-56; Dance Committee 1954-56; Masquers 1954-56; Slick Chicks 1954-56; B.S.U. 1955-56.

Richard Poore—Masquers 1956.

Ronald Langford—Glee Club 1954-56; Masquers 1954-56.

Mary Anne Rollinson—Co-Eds 1954-55; Masquers 1954-55; Alpha Tau Beta 1954-56; B.S.U., Second Vice President 1955-56; Glee Club 1954-55; Beta Lambda 1954-56; Inkwell 1955-56.

Dwight Ross, Jr.—Canterbury Club 1955-56.

Josie Rourke—Delta Chi, Secretary 1955-56; Newman Club, Vice President 1955-56; Co-Eds 1954-56; Camera Club 1955-56; Beta Lambda 1955-56.

Betty Sahlie—Glee Club 1954-55; Co-Eds 1954-56; Inkwell 1955-56.

Daniel Smith—Debate Team 1954-55; Loafers 1954-55; Canterbury Club, Finance Chairman 1955-56.

Carolyn Stacy—Geechee, Faculty Editor 1954-55. Editor 1955-56; Dance Committee 1954-55; Slick Chicks 1954-56; Delta Chi 1954-56; Senate 1955-56; Canterbury 1955-56; Outstanding Sophomore.

Claire Sutton—Masquers 1955-56; Inkwell 1955-56; Debate Team 1955-56; B.S.U. 1955-56; Sassy Strutters 1955-56.

Dolores Thee—Dance Committee 1954-56; Wesley Foundation 1954-56.

John Thompson—Basketball Team 1954-56; Newman Club 1954-56; Fraternity "X" 1955-56; Gators.

Dick Wallace—Newman Club 1955-56; Terrapins 1955-56; Basketball Team, Co-Captain 1955-56; Fraternity "X".

Gail Whittington—Wesley Foundation, President 1954-56; Alpha Tau Beta, Vice-president 1954-56; Alpha Lambda Sigma 1954-55; Dance Committee 1954-55; Radio Workshop 1954-55; Masquers 1954-56; Sassy Strutters 1954-55; Inkwell, Managing Editor 1954-55; Senate 1955-56; Interim Committee 1954-55.

LINDA NEASE . . . . . *Treasurer*
NATHAN RABHAN . . . . . *President*
FREDDIE DREXEL . . . . . *Vice President*
DOTTIE BAXLEY . . . . . *Secretary*

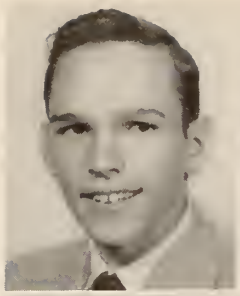
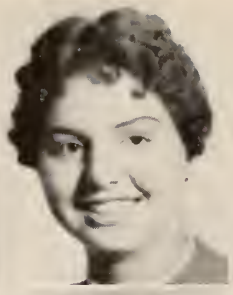

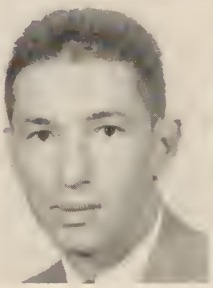

Dicky Adams
Barbara Barton

Marian Alexander
Dottie Baxley

Gail Allen
David Becker

Turner Baker
Pat Beiser

Frances Barry
Raymond Bell

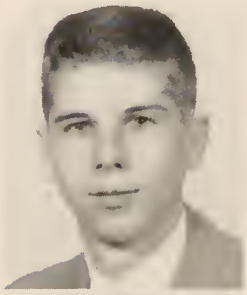

Lonnie Blisset

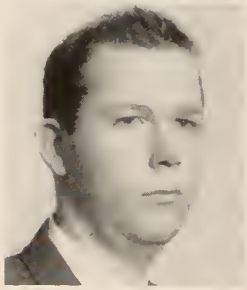

Ranny Bradford

James Brazell
Archie Chan

Barbara Burke
Tony Cope

Marise Cammer
Walter Coward

Judy Carter
James Crawford

Catherine Cetti
Gerald Cubine

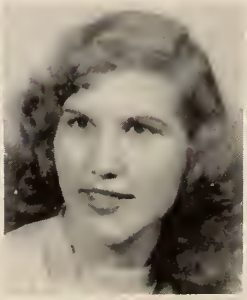

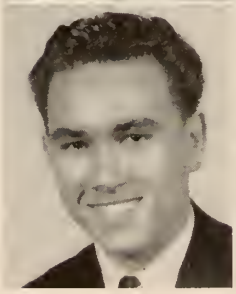

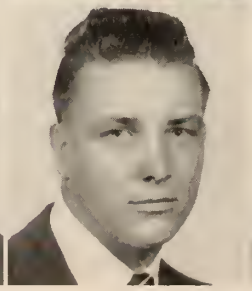

Bill Cummins
Shirley Dolgoff

Bruce Dannelly
William Donaldson

Irma Davis
Matra Drake

Brooks Dawson
Freddie Drexel

Solange dePuisieux
Jack Drossopoulos

Tommie Dye

Ernest Eason

Carolyn Florence

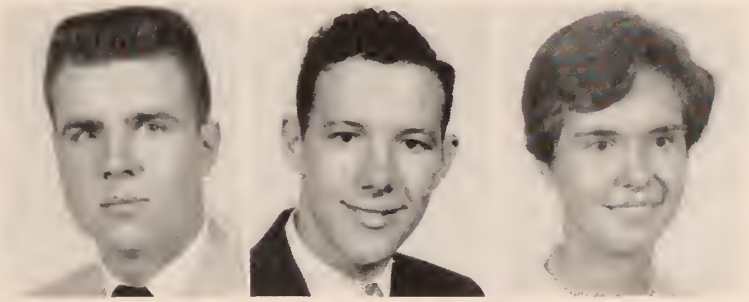

James Foster
Larry Garvis

Georgia Freeman
Gail Garwes

Earl Fritts
Howard Gaspin

Melva Futch
Carol Grasscock

Robert Gambell
Frank Goff

J. B. Goff
Pauline Gooley
Marion Harkleroad

Jimmy Hart
Buddy Haynie
George Hendrix

Henry Heyman
Warren Heyman
Mal Hilliard

William Hilliard
Melvin Hirsh
Gaye Hope

Julius Hornstein
Thor Johansen

Sandy Howell
Max Johns

Zacky Hudgins
Barbara Johnson

Carolyn Ihly
Ray Johnson

Gilbert Jenkins
Robert Joiner

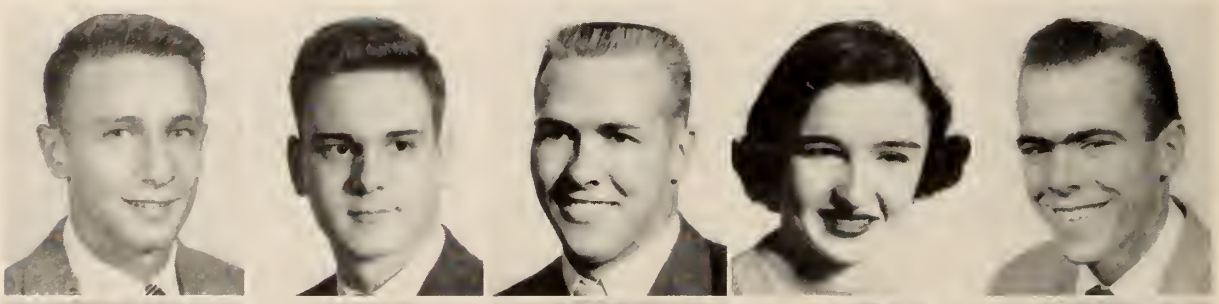

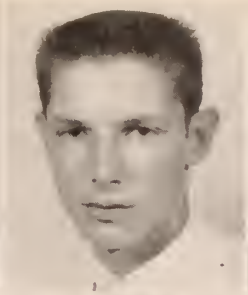

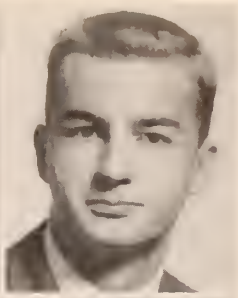

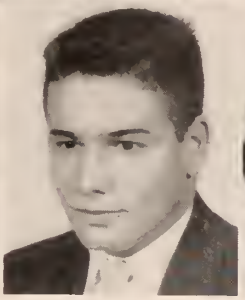

Tony Kaufmann
Kay Knight

Jeff Kennard
Billy Knight

Nelson Kessler
Dottie Kraft

Danny Kight
Callie Lamb

Ray Kilpatrick
Jonny Lance

Frank Leutwyler
Irving Levine
Hugh Lewis

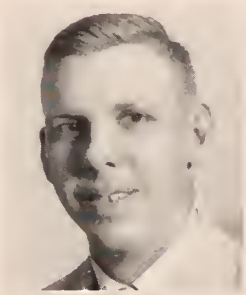
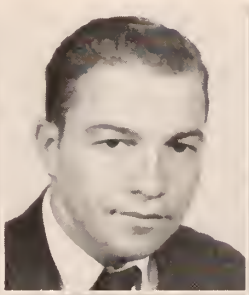
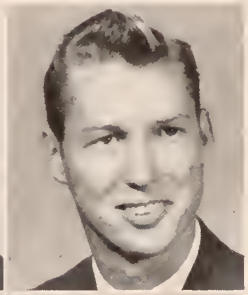

Jonnie Lindsey
Lamar Linton
Julian McKensie

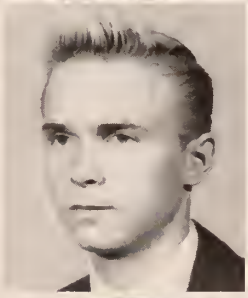

Franklin McLean
Billie Marsh
Mike Michelis

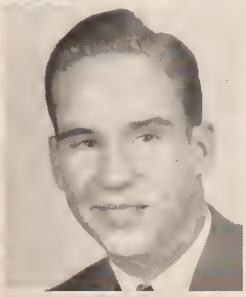

Mardy Miller
Bob Mills
Madison Mock

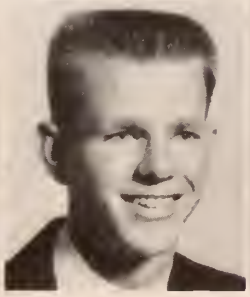

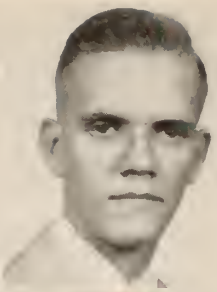

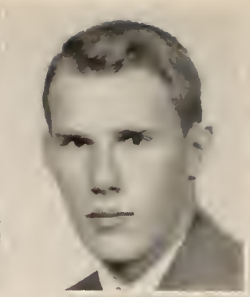

Truman Moore
Linda Nease

Alfred Mordecia
Frank Neville

Helen Morekis
Ed Newton

Jerry Muller
Mary Newton

Eleanor Murphy
Donald Nichols

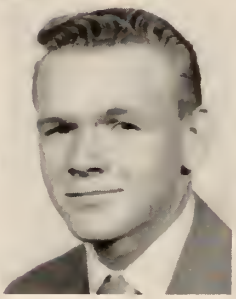
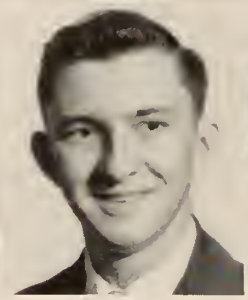

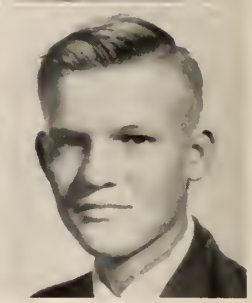

Nita Nilson

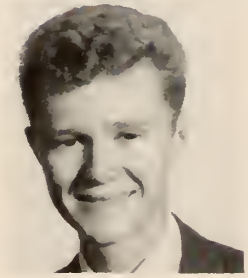

Kenneth Ott

Cecil Pacetti
James Perk

Billy Page
Arnold Perlman

Edwin Parker
Gene Pierce

Nancy Passink
Bob Plank

Harry Penfield
Michael Poller

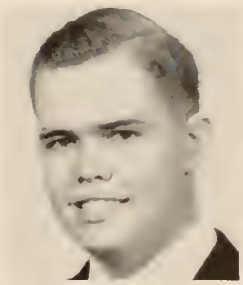

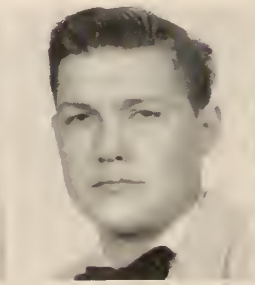

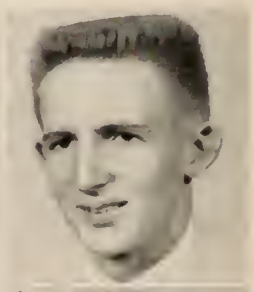

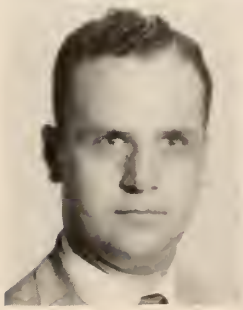
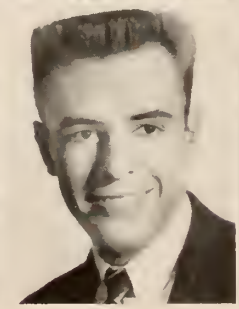

Bill Pope
Emory Reiser

Roddey Pritchard
Lyman Robinson

Carl Quante
John Rogers

Nathan Rabhan
Kyle Russell

Louis Rawls
Edwin Sallette

Gerald Sands
Janice Sapp
Billy Saunders

Sammy Scheer
Jimmy Shimkis

Joe Schou
William Short

Whit Scoggin
Crawford Shiver

Kay Sconyers
Carlton Showalter

Anne Sheppard
Albert Simon

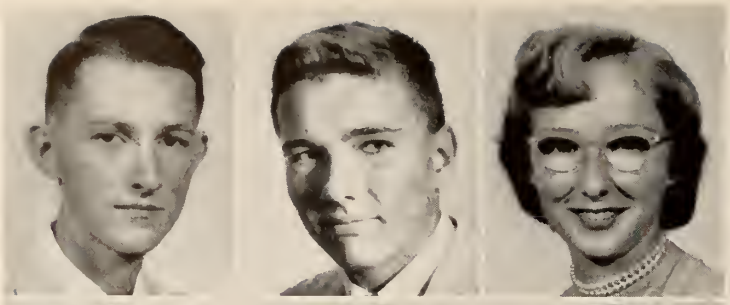

Arnold Sims
Herbert Skinner
Margaret Sledge

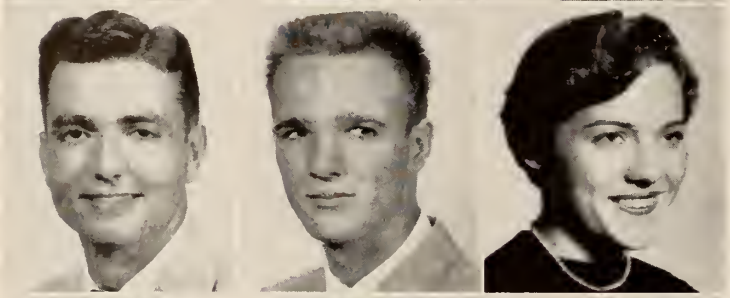

Carroll Smith
Elton Spann
Kittye Sponsellar

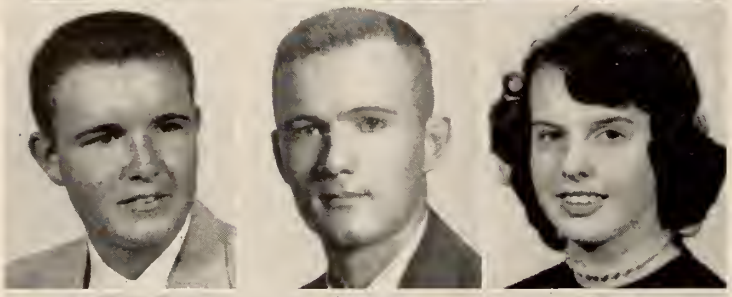

Martin Stelljes
Paul Stewart
Nancy Sullivan

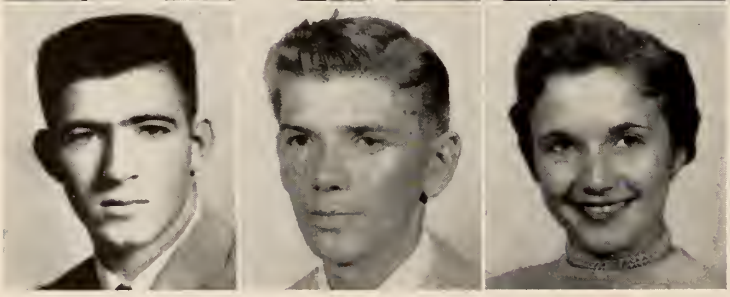

Bill Summers
John Thompson
Nancy Thomson

James Turnwall
Walter Walz

Julian Ulmer
Tony Warenzak

Harold Usher
Charles Warnock

James Usher
Charlene Webb

William Walsh
Percy Weldy

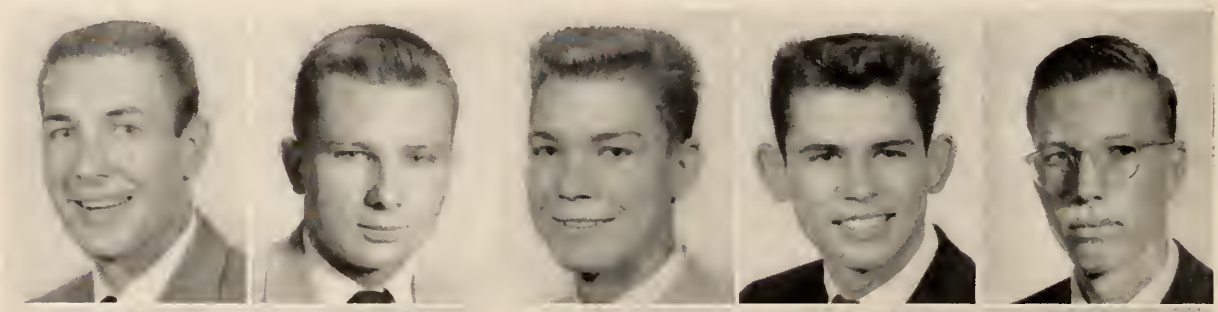

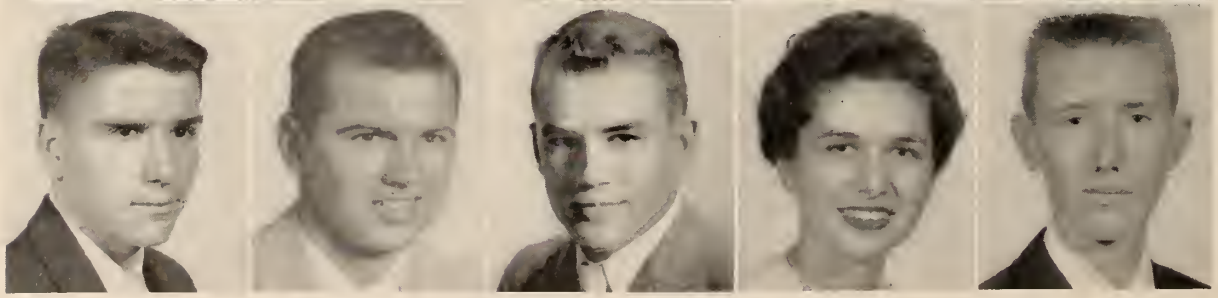

Kay Werntz
Elizabeth Wessels
Julia Wessels

George White
Mary Wiley
David Williams

J. Williams
William Williams
J. Womble

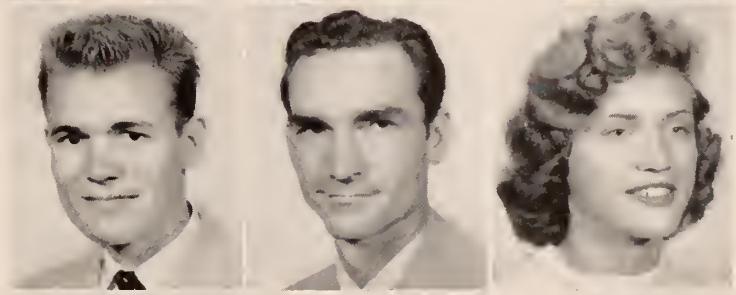

Joseph Womble
Marvin Womble
Febe Wright

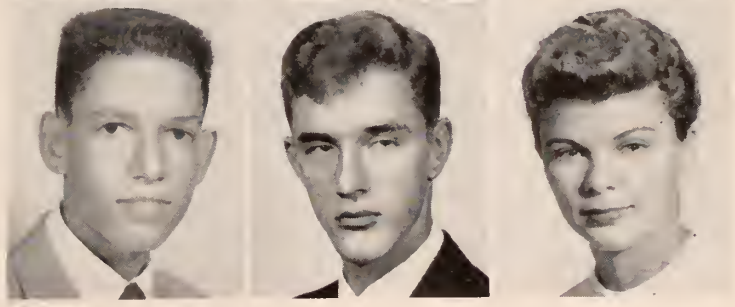

PICTURES NOT TAKEN:

Eugene Anderson
Hudson Ayers
J. F. Benton
Robert Best
Constance Blun
H. Brooks Bresnan
Ed Cobia
Edward A. Cope
Robert Epps
Lucy Espy
Harvey Findley
Michael Foley
Charles Gaston
Jacqueline Gay
Leonard Guyer
Robert Hadaway
James Harper
Sybil Hedean
Marvin Howard
Frank Howden
Tommy Joyce
Julia Kelly
Don Langford
Joseph Latimer
Jack Lightfoot
Billy Litchfield
John McElveen
Fred Merritt
Charles Middleton
Jeremy Miller
Alan Missroon
Walter Nemecek
Robert Peterson
Phillip Polk
Glenn Rogers
Edward Rotureau
Marie Russell
Benjamin Sharp
Roy Spell
Owen Strickland
W. R. Tedder
Lucy Trosdal
Charles Turner
Stevie Wall

CANDLER NURSES

MARGARET MATHEWS
Director of Nurses

Concentrating in the courses at Armstrong related to their chosen field, the student nurses from the Candler Hospital School of Nursing take their freshmen year's work at Armstrong. Though their busy schedule permits them little time for college activities, the nurses are welcomed at all school functions held at the college and often hold dances of their own in Jenkins Hall.

JANICE BACON
President

LOUISE KENNEDY
Vice President

ANN RUTLAND
Secretary

MIRANDA WATERS
Treasurer

LAVERAA BOSWELL
BETTY DYESS

BARBARA BURNS
JUNE EVERETTE

CHARLOTTE CARTER
GWEN FENDER

VERA COOLER
LUCILLE GAINEY

Juanita Harrell

Carolyn Hasmer

Patsy Hawkins

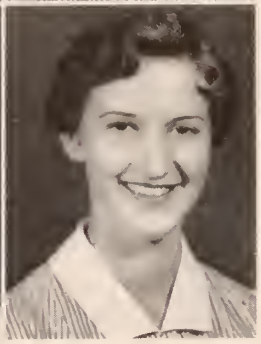

Emily Hearn
Patsy Lee

Hazel Hickman
Jo Ellen Lott

Jacque Kicklighter
Doby Malphrus

Rose Marie Martin
Marguerite Roberts

Catherine Meinert
LaVerna Sims

Elizabeth Riggins
Daphne Willis

Nancy Riggs
Zada Woods

BEAUTIES

1956 'GEECHEE
BEAUTY QUEEN

Miss Billie Marsh

This year's 'Geechee Queen is pert and petite Billie Marsh, 18-year-old freshman secretarial student, sponsor for Fraternity X.

This dark-haired, brown-eyed beauty is a member of Alpha Tau Beta sorority.

The highlight of the Valentine Dance was the crowning of our Queen.

Miss Dottie Baxley

Miss Febe Wright

Miss Ann Hale

Miss Nancy Anderson

BEAUTY CANDIDATES

Gene Pierce, Carolyn Ihly, Mardy Miller, Dottie Baxley, and Gail Fountain.

Carolyn Stacy, Barbara Johnson, and Nancy Thomson.

Rosalind Hornstein, Pauline Gooley, Betty Gignilliat, and Elizabeth Howard.

Gail Whittington, Linda Nease, Gloria Howell, Anne Daniels and Frances Dunaway.

Ann Hale, Julia Brannen, Claire Sutton and Mary Mathews.

Nancy Anderson, Freddie Drexel, Julia Wessels, Gail Allen, Billie Marsh and Febe Wright.

ADVERTISERS

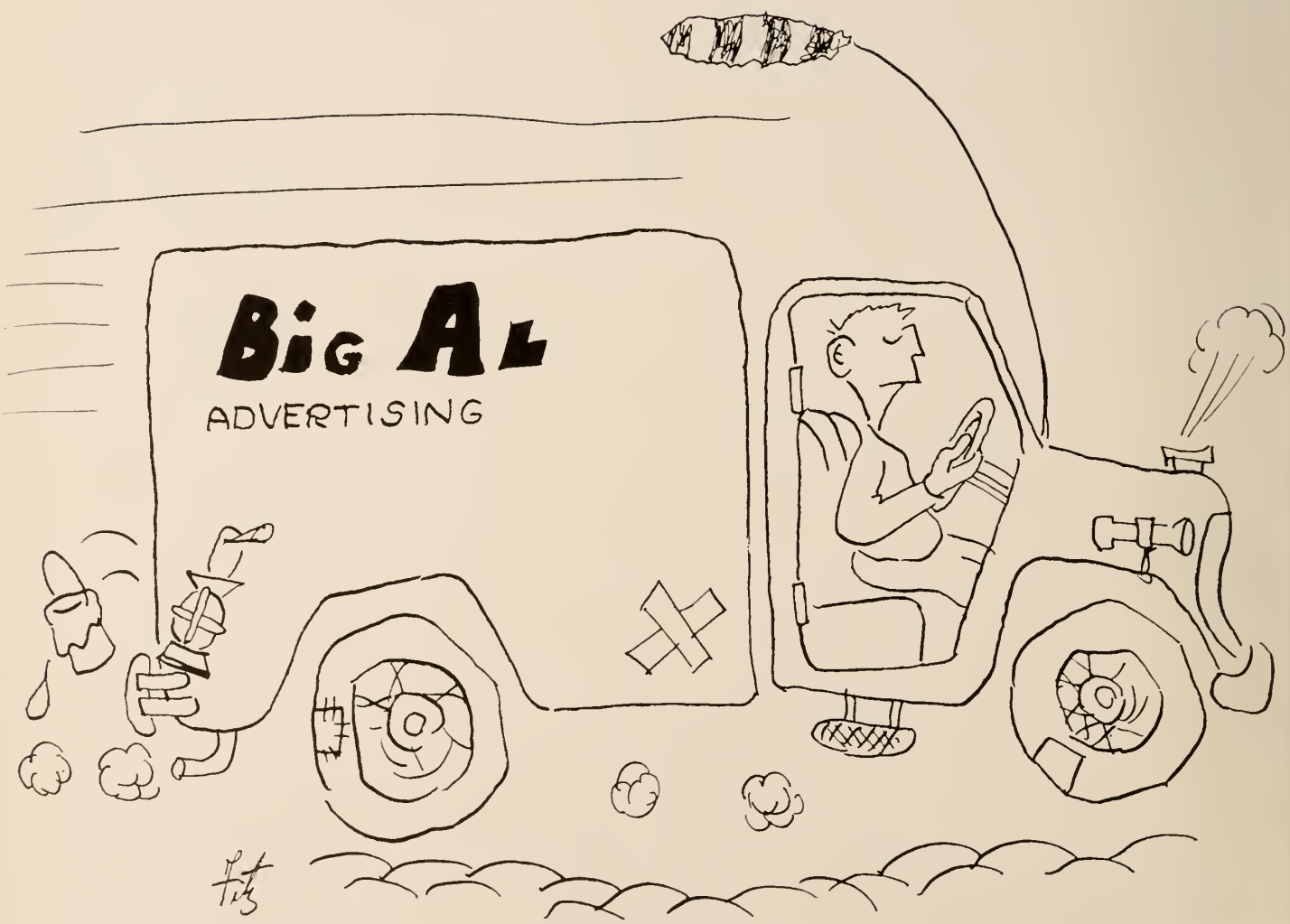

Frozen
DAINTIES
Fitz

Is this for real?

Gosh, Is that what it is?...

But this Is how they sit!

Did he say that to you too?

J. HORNSTEIN SONS

Wholesale and Retail Groceries

533 West Bay Street

Phone 2-6109

MANUEL'S MARKETERIA

3305 Waters Avenue

Fancy Groceries - Western Meats

Fresh Produce

Compliments

PALMER & CAY

NO. 1 BULL STREET

LAMAS CLEANERS

Abercorn and Victory Drive

"The One and Only"

BARGAIN CORNER

THE BIG 4-STORY BUILDING AT BAY & JEFFERSON STS.

Oh, you're kidding...

"Are you lost, son?"

The more the merrier

The power of concentration

C. D. PEDERSEN INSURANCE AGENCY

The Agency of Dependable Service

212 American Building

Phone 2-2957

Compliments

of

COLLEGE NOOK

Where Students Congregate

JOE PRICE, INC.

Luggage - Leather Goods - Gifts
Kaywooddie Pipes

Featuring Luggage by

Skyway - Lady Baltimore - Samsonite
Crown - American Tourister - Wheary

5. W. Congress St.

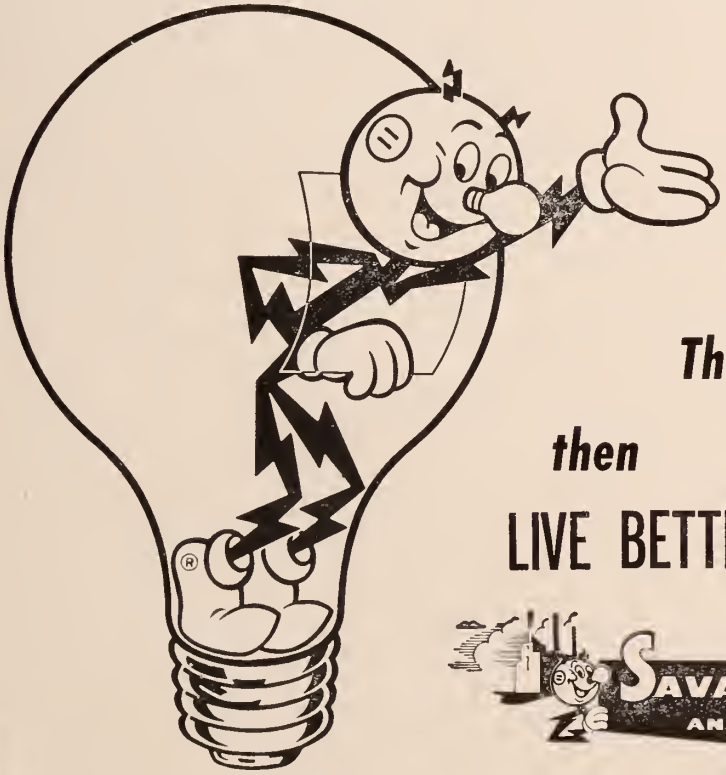

LOOKING

for

The Best in Life?

then

LIVE BETTER ELECTRICALLY

SAVANNAH ELECTRIC AND POWER CO.

The High Brass

"A fella can't even keep his pants anymore"... says Ranny.

NOT IN WOODED AREAS, *Please!*

When Mrs. O'Leary's cow kicked over the kerosene lamp, her owner had no idea that such a simple incident would set in motion a chain of fires that would lay waste to vast sections of the city of Chicago.

We have a suspicion that the motorist who flicks a lighted cigarette from the window of his car while driving through Georgia's magnificent forest areas doesn't realize that this simple act of thoughtlessness could start a forest fire that might destroy millions of trees, homes and business structures, wild life, and possibly lives.

Union Bag & Paper Corporation and other concerns comprising the state's rapidly developing forest products industries are growing more trees for tomorrow. If these young trees are to provide jobs, payrolls, and urgently needed products in the future, they must be protected from fire.

Won't you please cooperate with us by snuffing out your cigarette in your car ashtray and encourage others to adopt this sound forest fire prevention practice?

UNION BAG *& Paper Corporation*

SAVANNAH GEORGIA

All the girls left...

Smile, Ann!

All's well that Ends well

Shop and Save at

KARPF'S

Where
Savannh
Shops
With
Confidence

HEADQUARTERS
For Teens and Juniors

JUNIOR &
TEEN
SHOP

118 E. Broughton St.

Fine's

Where Fashions Make their Debut in Savannah

HARRIS

THE HUB

Fine Men's Clothing Since 1896

28 Broughton St., West Savannah

Walter Mercer - Nick Mamalakis
Wm. N. Jones

MERCER
INSURANCE
AGENCY, INC.
"Personal Service"
7 E. BAY ST. ★ Ph. 5105

SAVANNAH ASSOCIATION OF INSURANCE AGENTS
SAIA
MEMBER

MORRIS LEVY'S

Savannah's Finest

STORE FOR MEN AND SHOP FOR WOMEN

Compliments

of

Desbouillons Jewelers

126 East Broughton St.
SAVANNAH, GA.

I'm Herbie...

Anton's

Chez Ami
LOUNGE

The Printcraft Press
Commercial and Job Printing
PHONE 2-7962 318 E BRYAN ST SAVANNAH GA

All of us at
Herb and Jim's Restaurant
wish you a
Bright and Happy Future

Our House

The Pirates' House
"OF TREASURE ISLAND FAME"
20 EAST BROAD ST.
Savannah's Most Intriguing Landmark

Harvest House
Adjoining
TOWNE & COUNTRY MOTOR LODGE
2 Miles South on U.S.17
"WHERE NATURE'S GIFTS ARE GLORIFIED"

KEEP INFORMED!

on events of the world today.

Be a regular subscriber to the

Savannah Morning News
SAVANNAH EVENING PRESS

Flunked another one...

"And then he put his arm around me!"

Now...

and in the future-

natural gas
service is the
biggest bargain
in the home.

SAVANNAH GAS COMPANY

That's a heart?...

Hi... I'm J. B.!...

PATRONS

BEN FRANKLIN'S

GRACE'S

STANDARD OIL COMPANY

JOE GARDNER

Joseph's

EXCLUSIVE WOMENS APPAREL
25 WEST BROUGHTON STREET
PHONE 3-0204 SAVANNAH, GA.

SALE — CONSTRUCTION

Let Us Satisfy Your
Real Estate Problems

ROMA REALTY CO.

6-8987 Phone 4-0041

ATLANTIC MUTUAL FIRE INSURANCE CO.
OF SAVANNAH

COMPLIMENTS

of the

BORDEN COMPANY

Milk and Ice Cream

East Victory Drive

Phone 3-4591

YEARBOOKS

Fine yearbooks, produced by the skilled hands of dedicated craftsmen, are a continuing tradition with Foote & Davies. Since 1887, the name, Foote & Davies, has symbolized the hallmark of quality in printing. We hope you will enjoy, for many years to come, this permanent record of your school days.

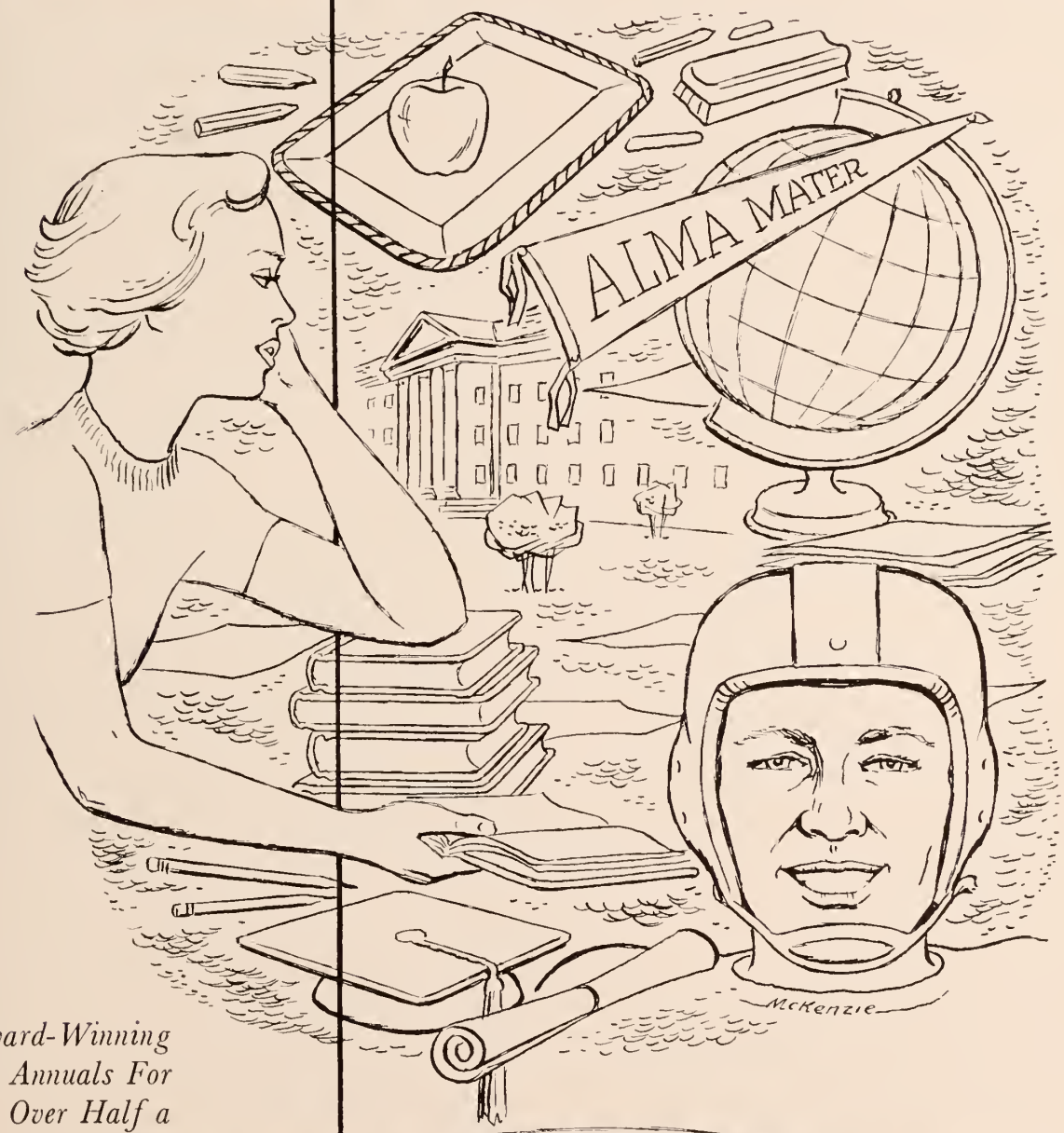

Award-Winning Annuals For Over Half a Century

PRODUCERS OF FINE PRINTING · SINCE 1881

FOOTE & DAVIES, INC.

BOOK MANUFACTURING • LITHOGRAPHY • PRINTING

1090 Capitol Avenue, S. E., Atlanta, Ga. • WAlnut 4600

Three martinis later...

Lookin for somthin?

Three Musketeers

That's a chaperon?

Ain't it sweet!

Spit!

FOR REFERENCE
Do Not Take From This Room